

Date	Rev. date	Work nr.	Drw. nr.	Rev.
Drawn by Ruukki	Rev.	M30/S22-a	-	
Scale 1:3	Building	File nr. P2001/003-00040		

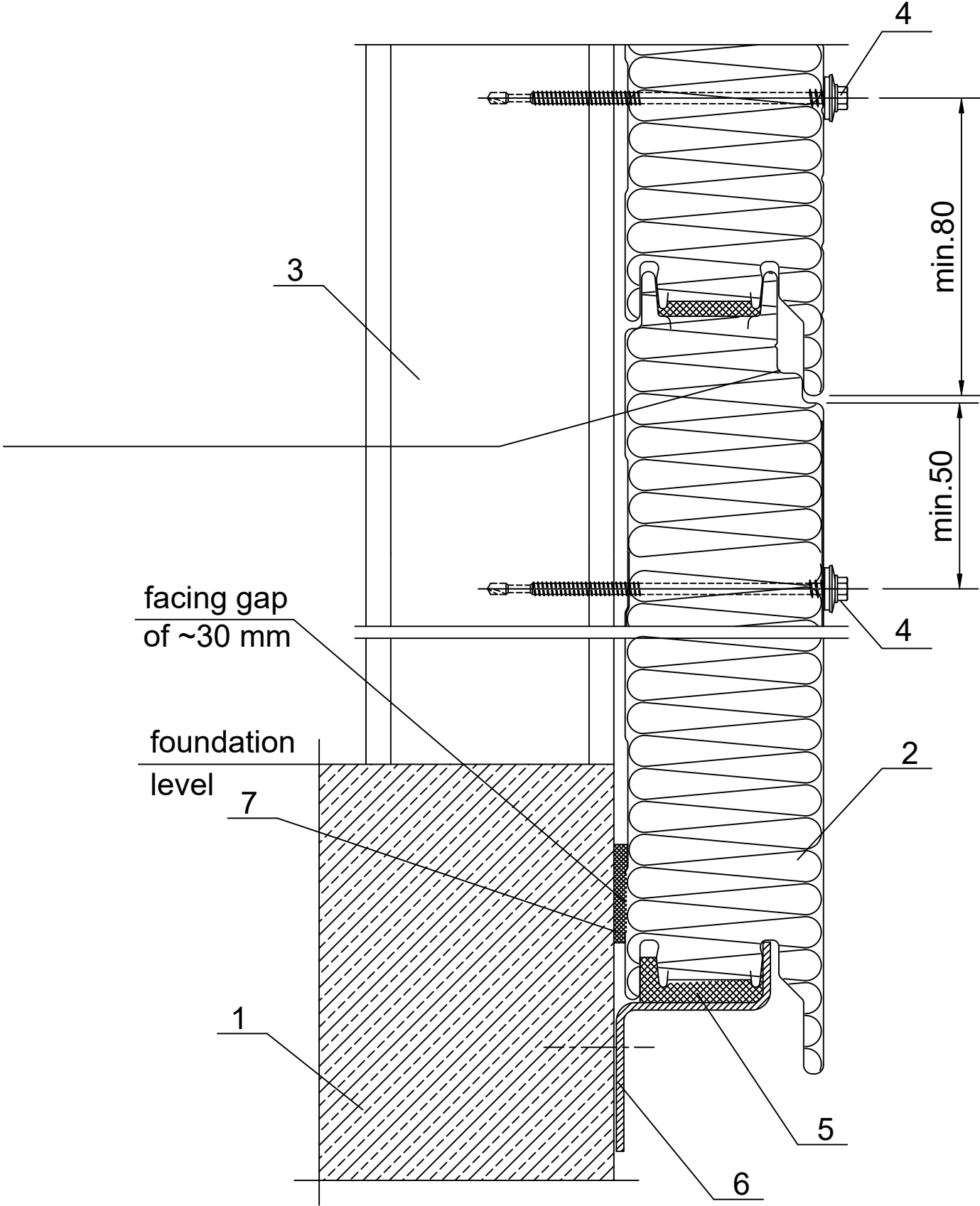

- 1. Ground beam acc. to engineering design of the structure
- 2. Ruukki SP2D PIR
- 3. Steel column acc. to engineering design of the structure
- 4. Panel fastener for hot-rolled column or for cold-bent column
- 5. Impregnated polyurethane sealant
- 6. Socle beam acc. to engineering design of the structure
- 7. 8x40 PIR self-adhesive sealant

NOTES:
Properly installed panels should have
a gasket compressed by at least 30%.
* for structures with high requirements regarding
thermal insulation facing gap is ~30 mm;